

STUDIO TECNICO
ARCH. DINO MICHELE ANTONIO

VIA G. DELEDDA, 11
90020 CASTELLANA SICULA (PA)

Cell. 340 0644455
E-mail: dinoarch@hotmail.it

COMUNE DI POLIZZI GENEROSA
PROV. DI PALERMO

DITTA : SCELFO DUILIO

OGGETTO: PROGETTO ESECUTIVO IN VARIANTE ALLO STRUMENTO URBANISTICO -
PER CAMBIO DESTINAZIONE D'USO, DA CAPANNONE ADIBITO AD ATTIVITA'
AGRICOLA, AD ATTIVITA' INDUSTRIALE, SITO IN C.DA "SALICE" COMUNE DI POLIZZI
GENEROSA. FOGLIO N. 75 PART.LLA 226 SUB. 1 - C.F

ELABORATI :

- PLANIMETRIE GENERALI
- RELAZIONE TECNICA
- DOCUMENTAZIONE FOTOGRAFICA
- DISEGNI ARCHITETTONICI
- STATO ATTUALE
- STATO FUTURO

DATA :

TAV. 5

SCALA :

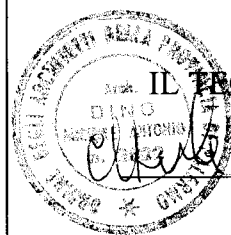

IL COMMITTENTE

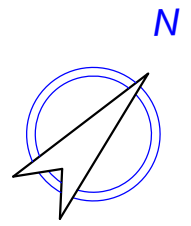
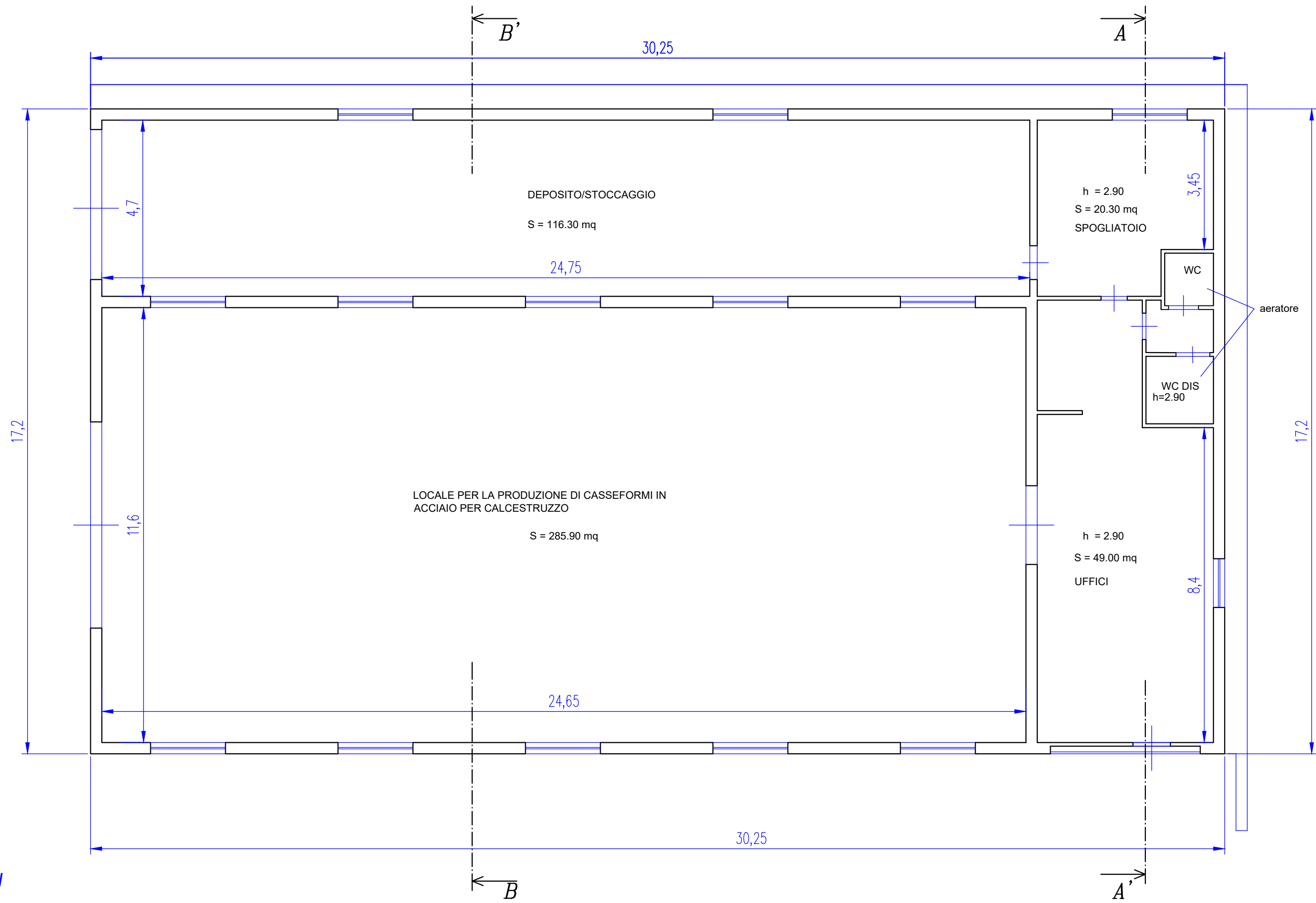

PIANTA PIANO TERRA

SCALA 1:100

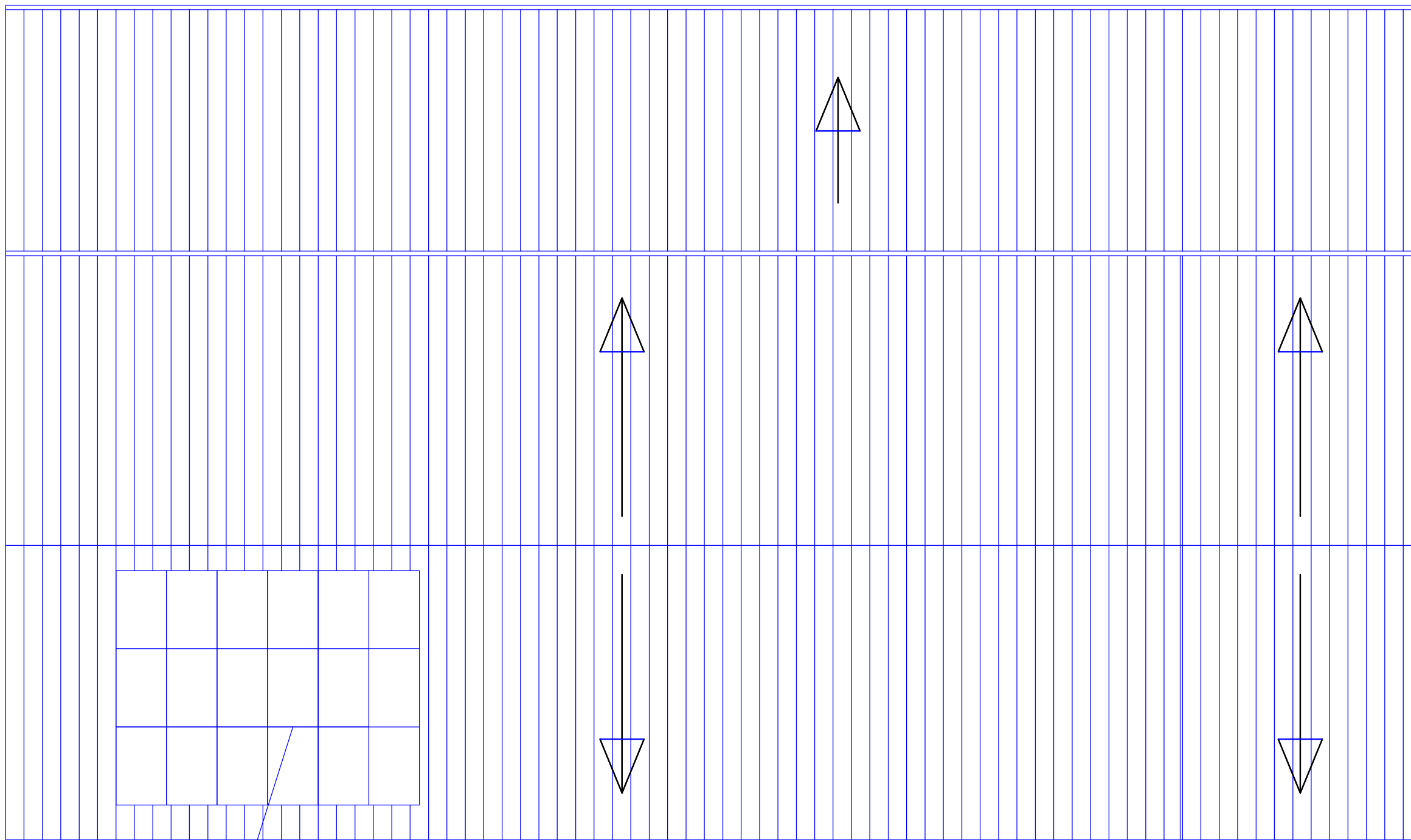

PANNELLI FOTOVOLTAICI 6 kWp

PIANTA COPERTURA

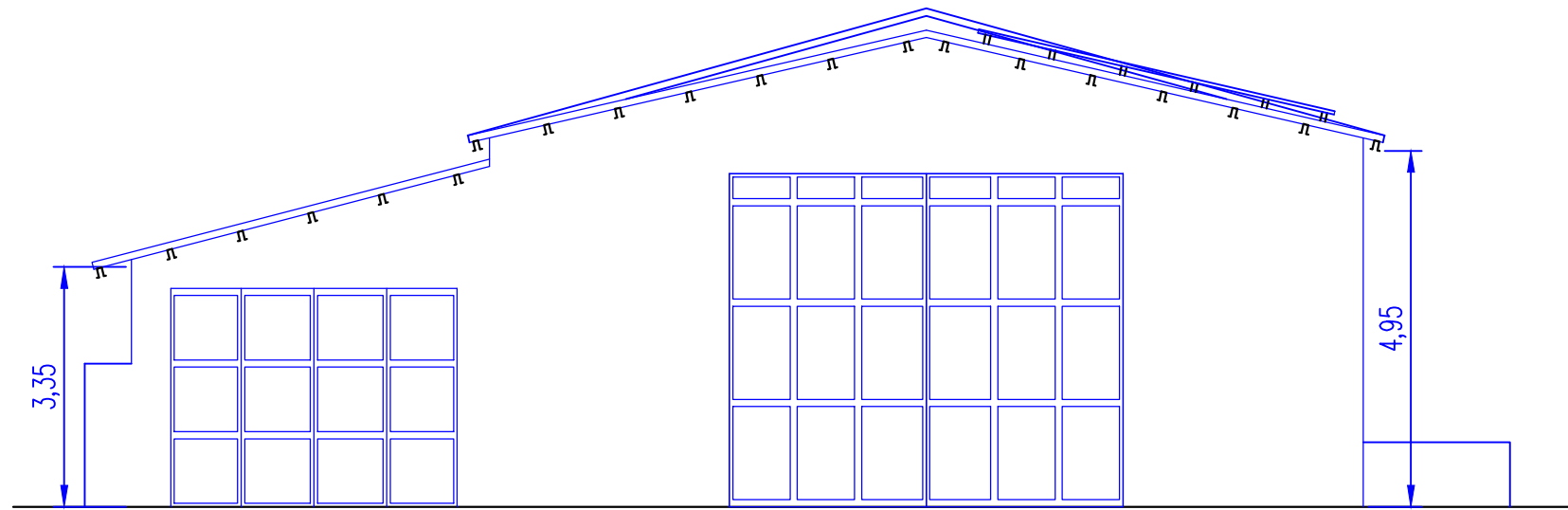

PROSPETTO SUD-OVEST

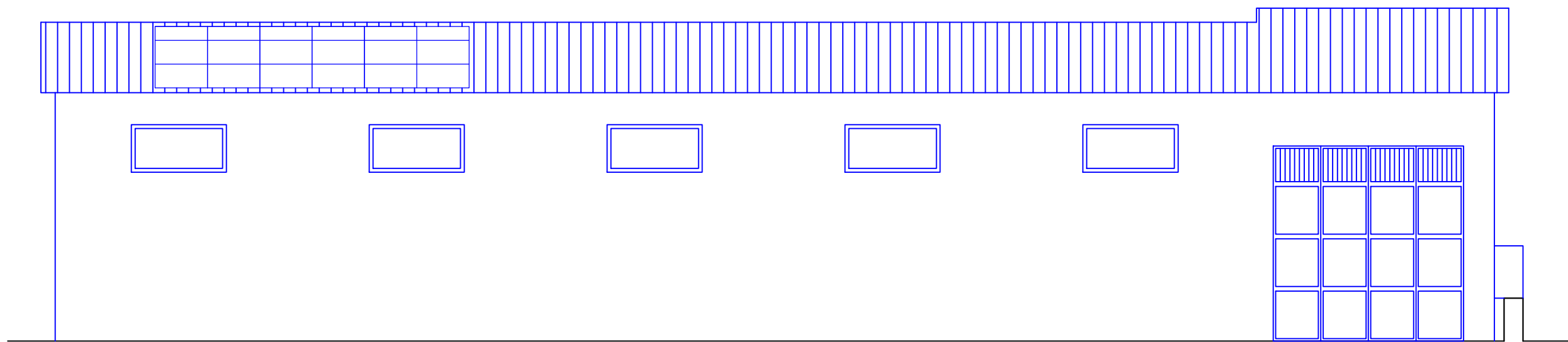

PROSPETTO SUD-EST

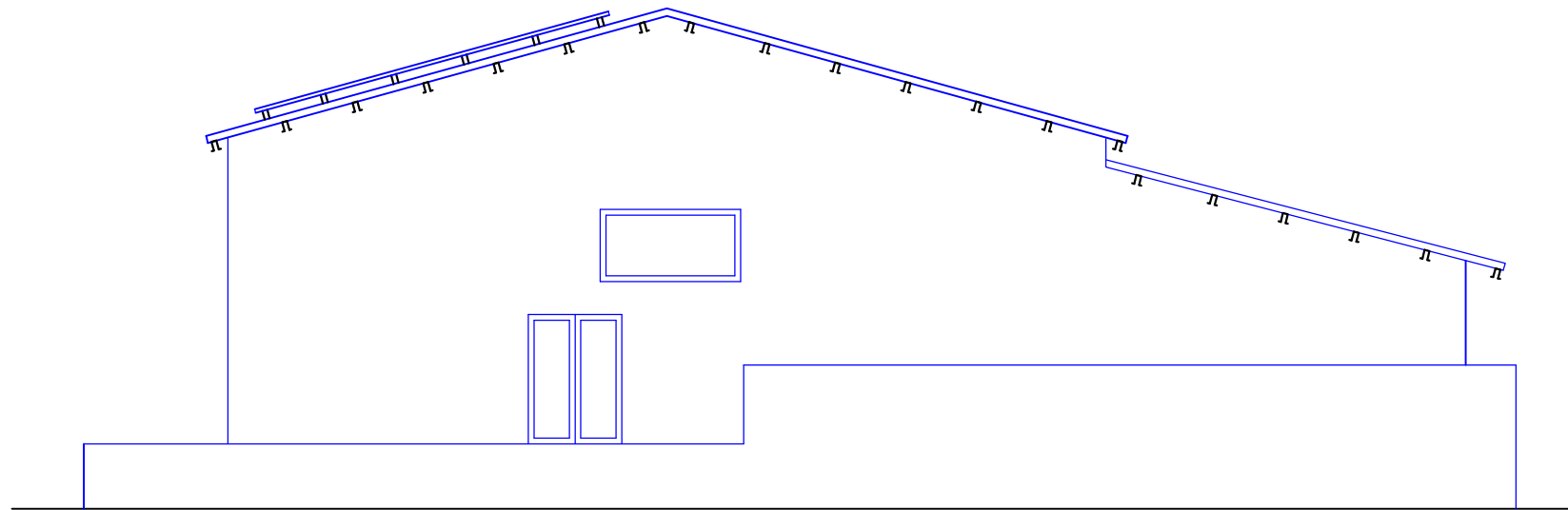

PROSPETTO NORD-EST

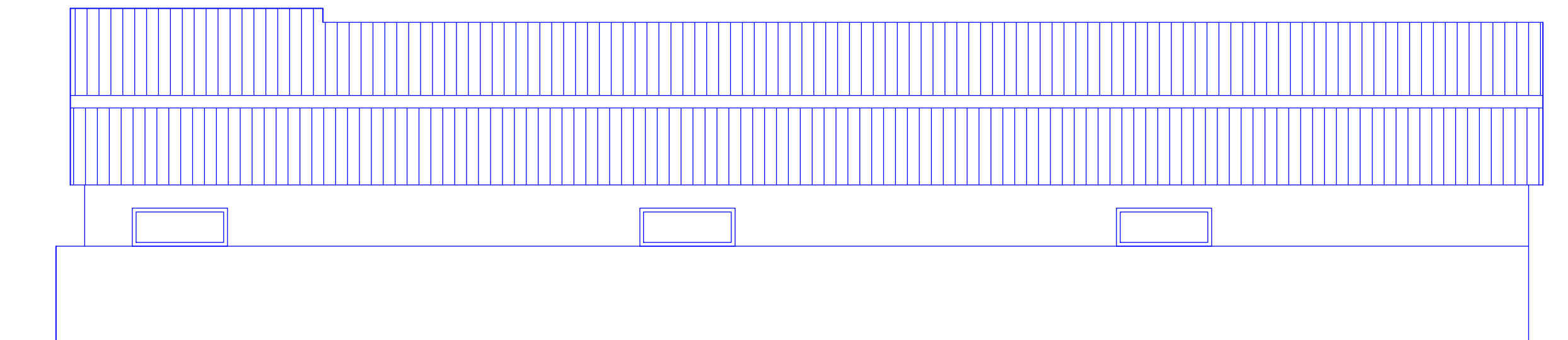

PROSPETTO NORD-OVEST

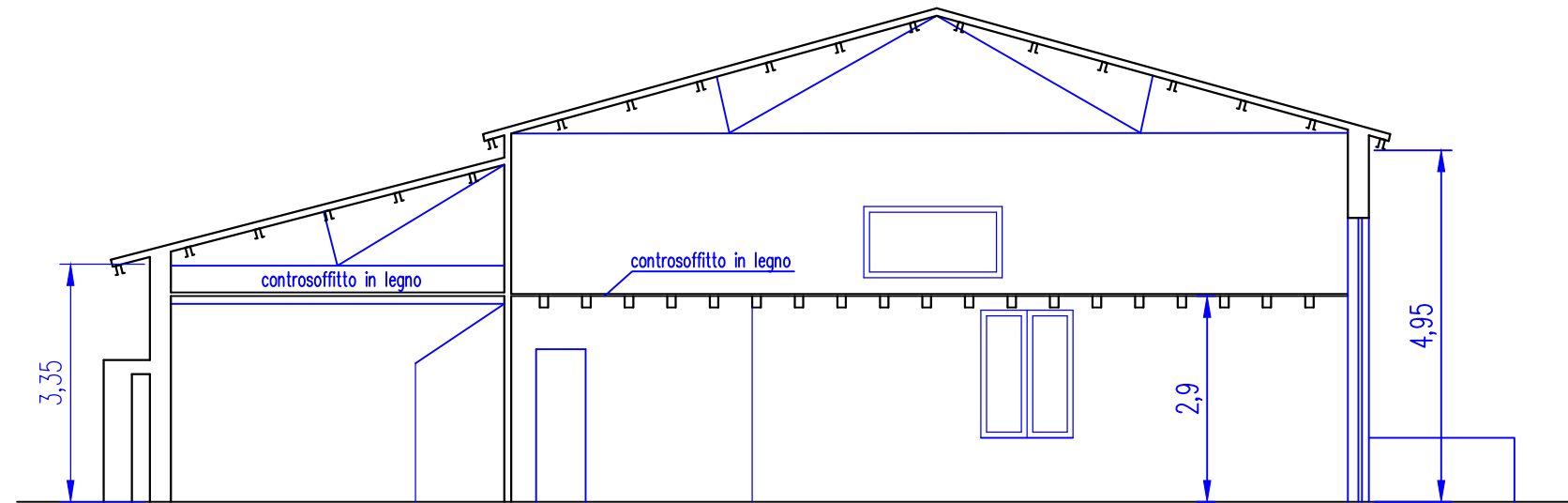

SEZIONE A-A'

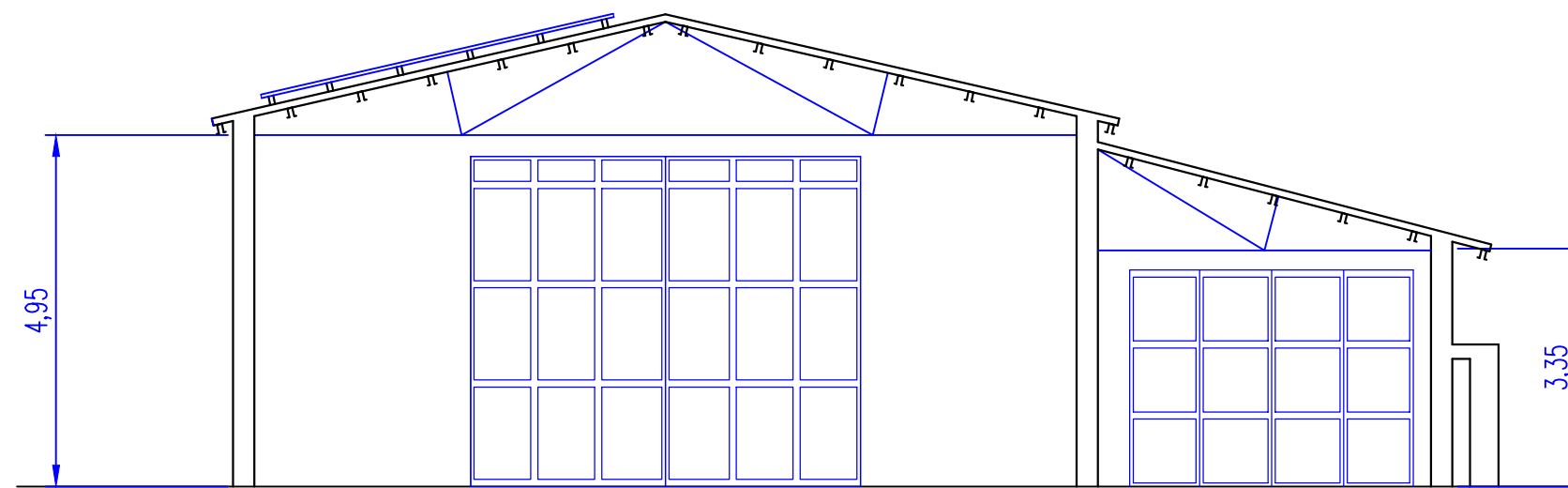

SEZIONE B-B'